

PLAN SHOWING THE PROPOSED RESIDENTIAL BUILDING IN S.NO:128(OLD),
 128/13(NEW) AT, PLOT NO:-1, VIMAN NAGAR EXTN, NO:-98 POLIZELUR VILLAGE,
 ST. THOMAS MOUNT PANCHAYET UNION, CHITTALAPAKKAM SAIDAPET TALUK.

CHENGAI M.G.R DT

VIMAN NAGAR

SCALE:- 1"=8'-0"

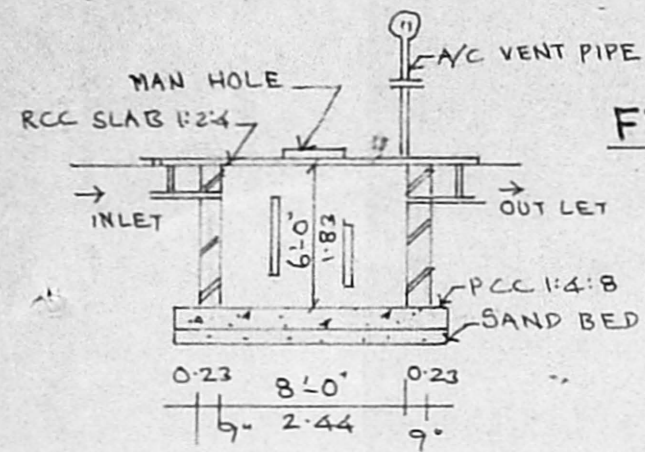
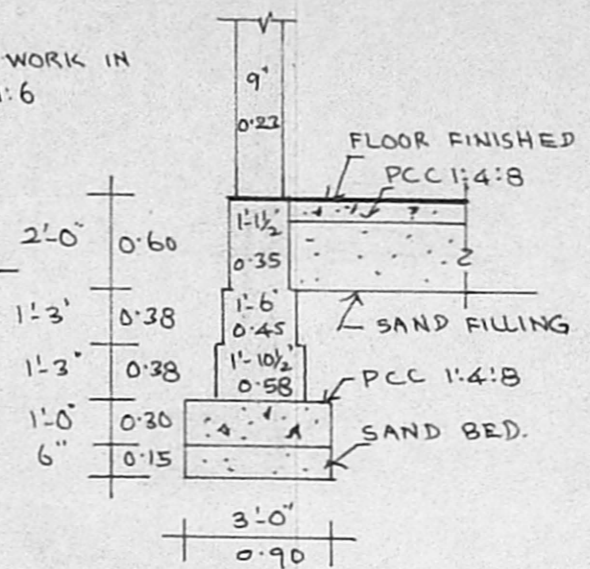
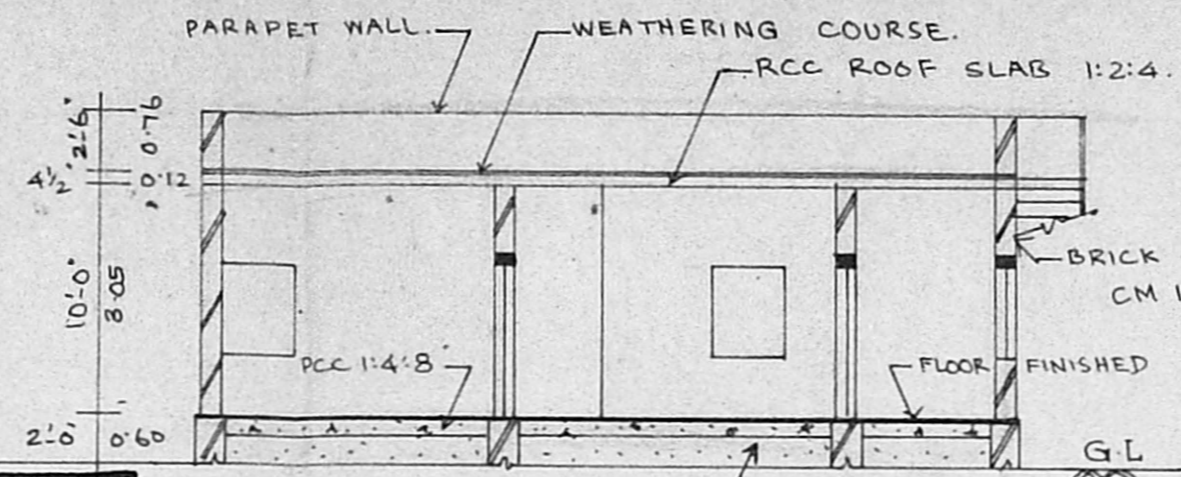
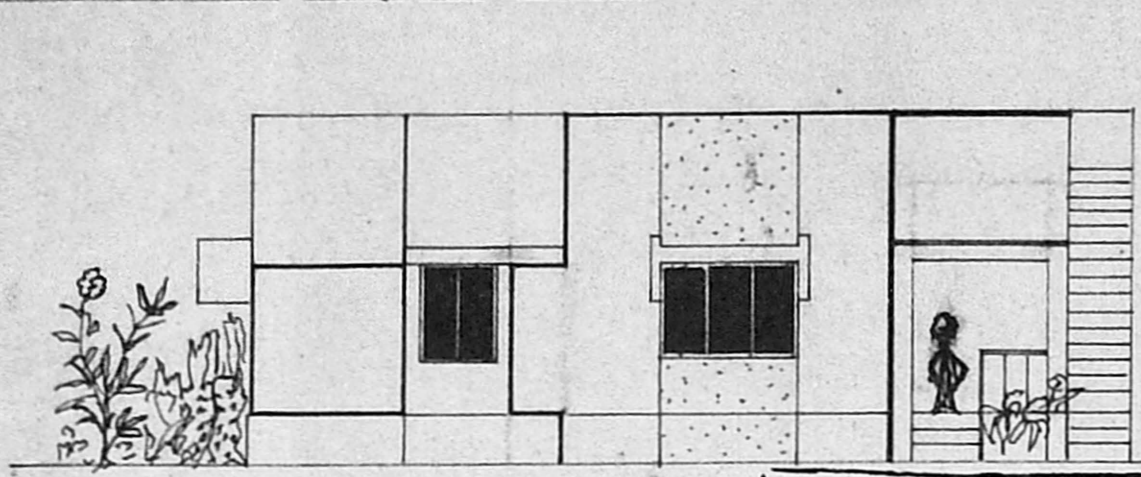
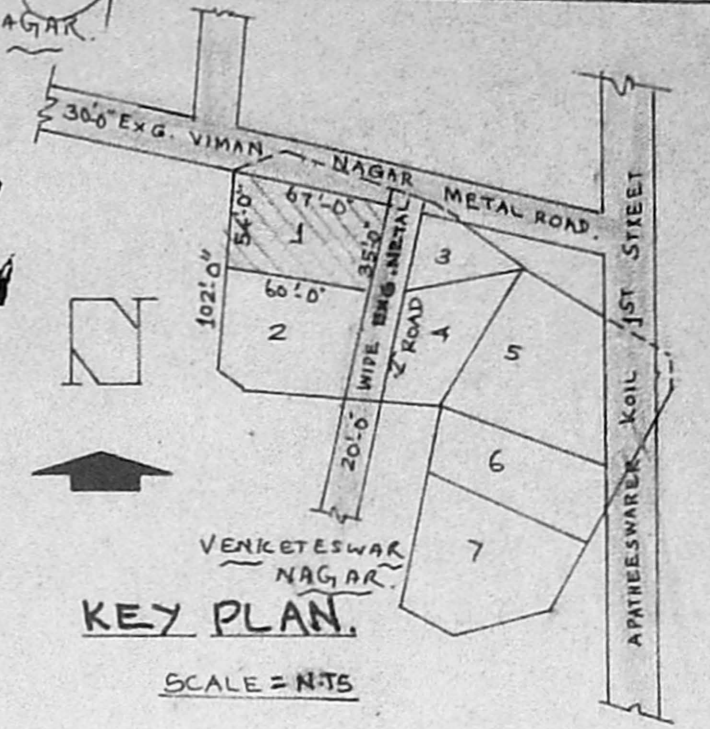

Planning Permit No. A/992/92
APPROVED
 SUBJECT TO THE CONDITIONS IN
 INDEX THIS OFFICE STTER.
 FOR MEMBER SECRETARY
 MADRAS METROPOLITAN
 DEVELOPMENT AUTHORITY
 MADRAS-1600'008

SECTION ON BS
 SCRUTINY PLAN
 A1/4007/92

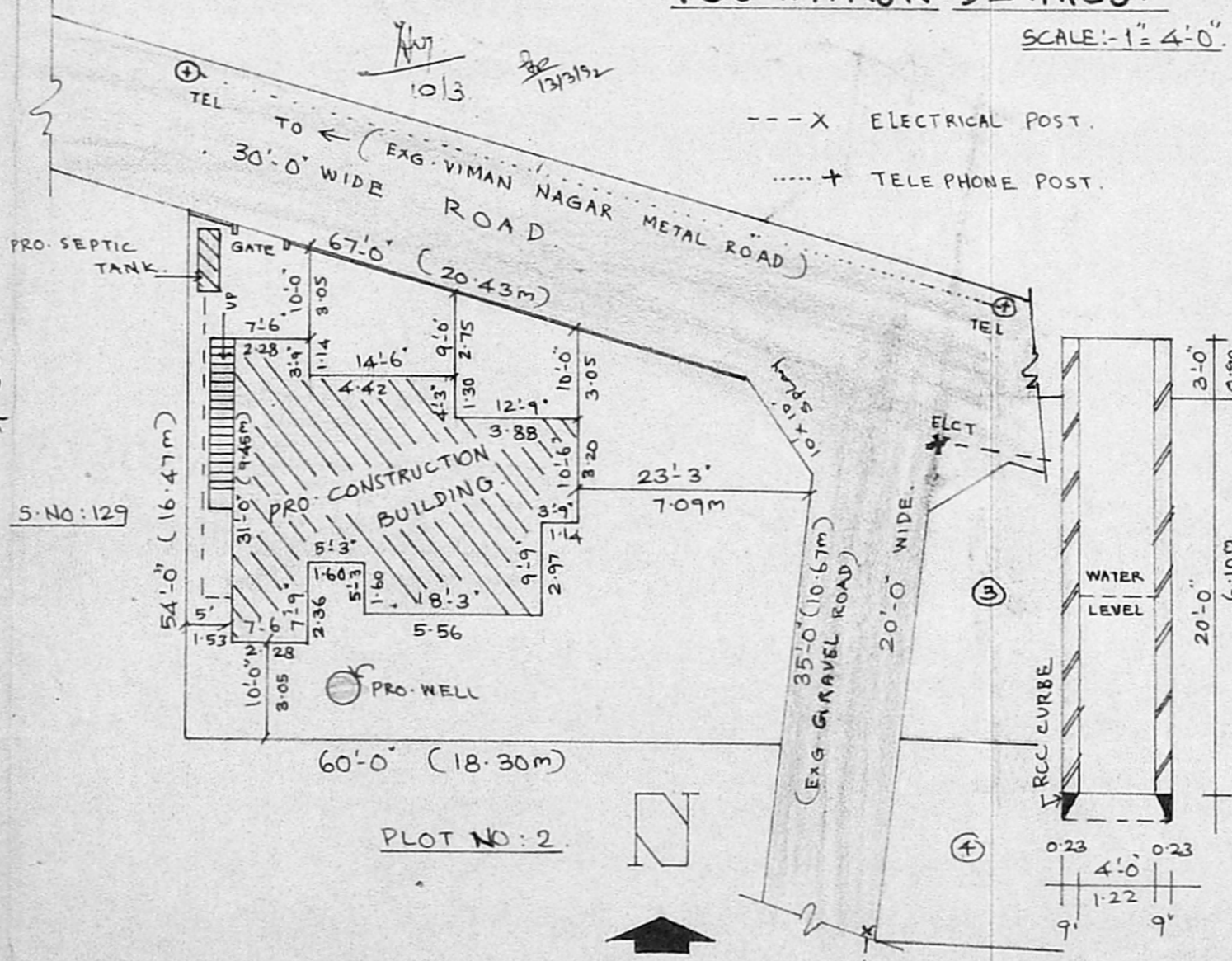
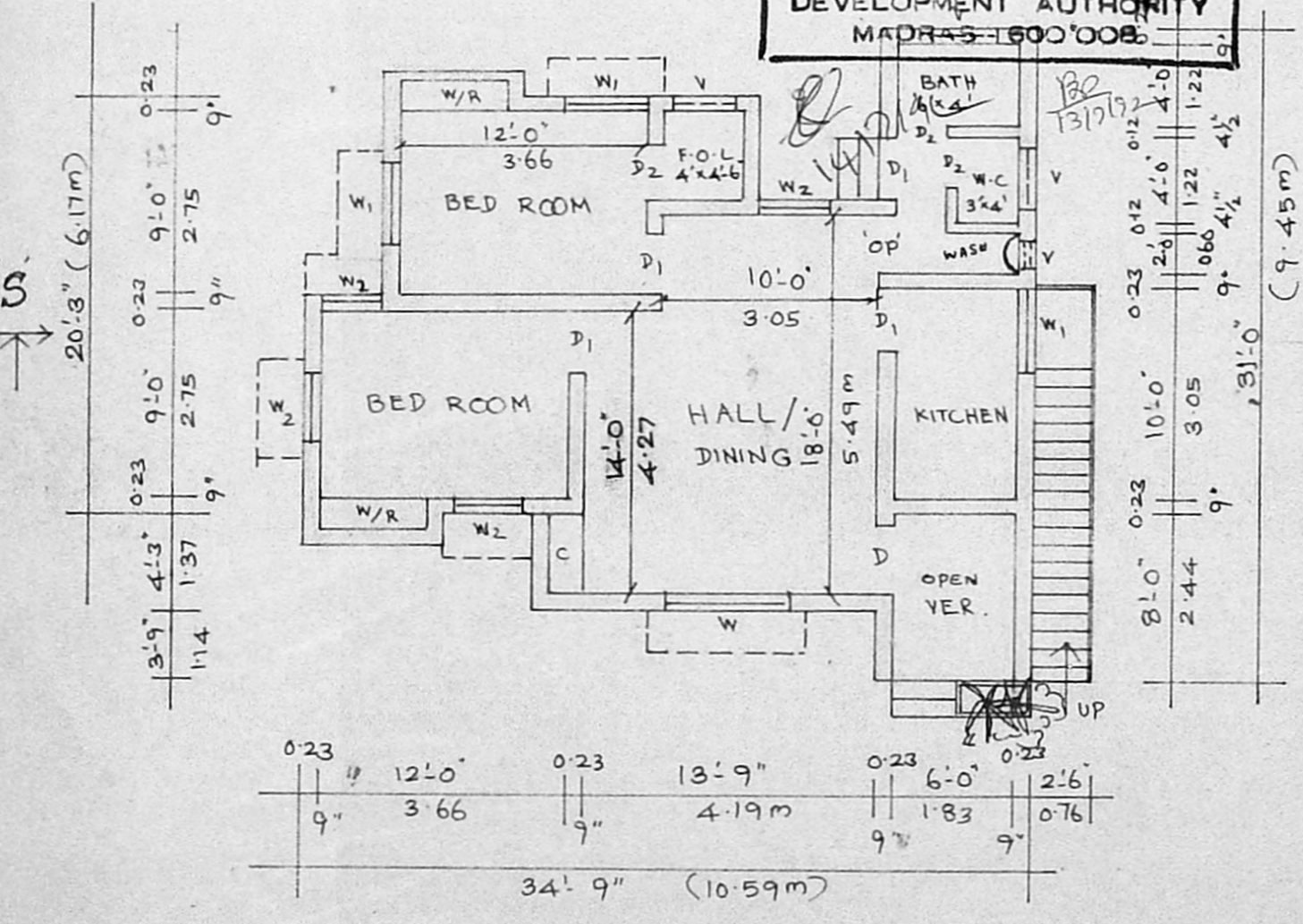

JOINERY.

1. DOOR	D = 3'-3" x 6'-6"	(1.00 x 1.98m)
2. DOOR	D1 = 3'-0" x 6'-0"	(0.90 x 1.83m)
4. DOOR	D2 = 2'-6" x 6'-0"	(0.76 x 1.83m)
5. WINDOW	W = 6'-0" x 4'-0"	(1.83 x 1.22m)
6. -DO-	W1 = 4'-0" x 4'-0"	(1.22 x 1.22m)
7. -DO-	W2 = 3'-0" x 4'-0"	(0.90 x 1.22m)
8. VENTILATOR	V = 3'-0" x 2'-0"	(0.90 x 0.60m)
9. OPEN	OP = 3'-0" x 6'-6"	(0.90 x 1.98m)

EXTENT.

	SQ.FT	SQ.MT.
1. PLOT AREA.	2826.00	262.81
2. PRO. PLINTH AREA.	691.00	64.26
3. TOTAL CARPET AREA	573.00	53.28

OWNER:-
 A. GANESAN,
 LICENCED SURVEYOR
 TAMBARAM MUNICIPALITY
 No. 12, Panchayat Colony,
 CHROMPET, MADRAS-44
 LICENCED SURVEYOR:-